Version 1.1.0

New Feature: Chat Messages

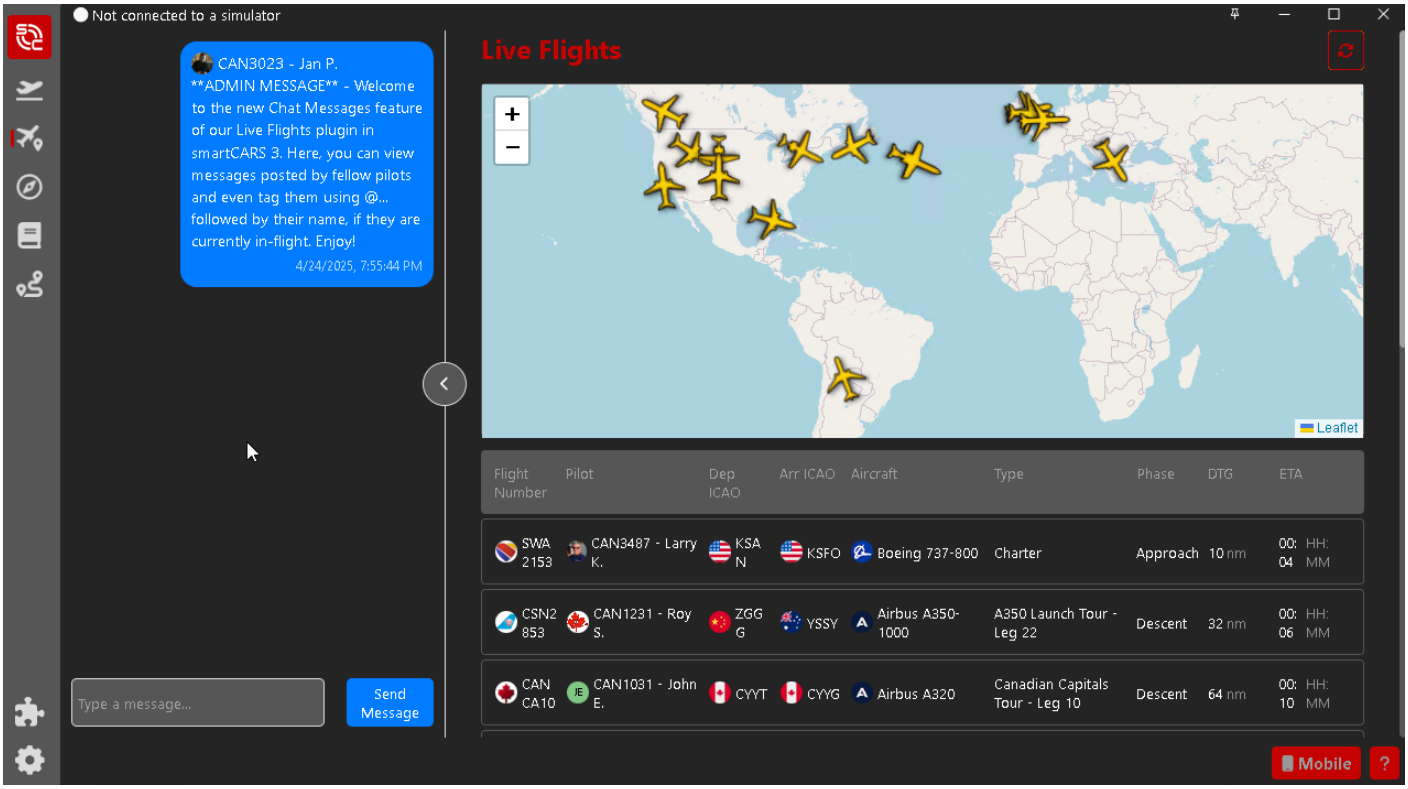

The Live Flights screen in smartCARS 3 now has a sidebar on the left that can be expanded to reveal a messages board for pilots to post chat messages while in flight.

You can tag other pilots by typing the @ symbol, which will reveal a selection list of pilots who are currently live. Messages with your name in it will be highlighted.

You will see the toggle button highlighted in yellow when new messages are posted.

This is a first version of this feature, so please provide feedback on our Discord, and remember that our Code of Conduct applies to these messages!

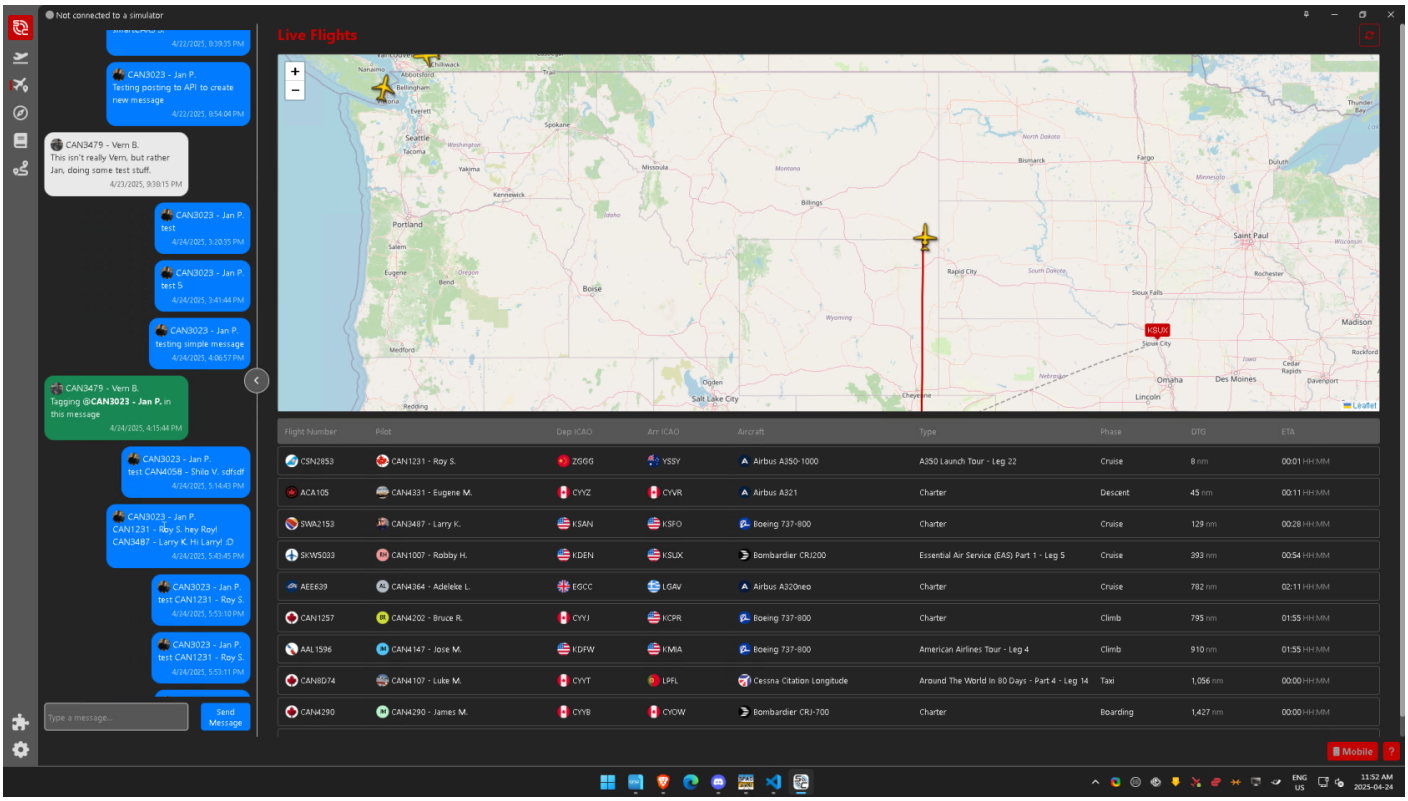

Revision #1
Created 24 April 2025 19:58:04 by Jan P.
Updated 24 April 2025 20:01:01 by Jan P.